

Champaign-Urbana, IL

2017-2018

v5.0

Start of season: 12/1/2017
End of Season: 4/16/2018
Length: 137 days

W1 - Mild
W2 - Moderate
W3 - Average
W4 - Severe
W5 - Extreme

				19.0			93	314		29	95		407	124	531				End Year
Date	Max	Min	Precip	Snowfall	SnowD	MXTScr	MNTScr	TotTScr	SNFScr	SNDSScr	SnowScr	AWSSI	Acc Temp	Acc Snow	Acc AWSSI	Rank	Max Value	Season	
9/1/2017	71	54	0	0	0	0	0	0	0	0	0	0	0	0	0	1	0	1951	
9/2/2017	75	49	0	0	0	0	0	0	0	0	0	0	0	0	0	1	0	1951	
9/3/2017	83	57	0	0	0	0	0	0	0	0	0	0	0	0	0	1	0	1951	
9/4/2017	90	54	0	0	0	0	0	0	0	0	0	0	0	0	0	1	0	1951	
9/5/2017	72	53	0.07	0	0	0	0	0	0	0	0	0	0	0	0	1	0	1951	
9/6/2017	67	48	0	0	0	0	0	0	0	0	0	0	0	0	0	1	0	1951	
9/7/2017	72	45	0	0	0	0	0	0	0	0	0	0	0	0	0	1	0	1951	
9/8/2017	81	46	0	0	0	0	0	0	0	0	0	0	0	0	0	1	0	1951	
9/9/2017	80	53	0	0	0	0	0	0	0	0	0	0	0	0	0	1	0	1951	
9/10/2017	76	47	0	0	0	0	0	0	0	0	0	0	0	0	0	1	0	1951	
9/11/2017	74	48	0	0	0	0	0	0	0	0	0	0	0	0	0	1	0	1951	
9/12/2017	79	56	0	0	0	0	0	0	0	0	0	0	0	0	0	1	0	1951	
9/13/2017	71	62 T	0	0	0	0	0	0	0	0	0	0	0	0	0	1	0	1951	
9/14/2017	81	61	0.04	0	0	0	0	0	0	0	0	0	0	0	0	1	0	1951	
9/15/2017	90	57	0	0	0	0	0	0	0	0	0	0	0	0	0	1	0	1951	
9/16/2017	90	60	0	0	0	0	0	0	0	0	0	0	0	0	0	1	0	1951	
9/17/2017	90	63	0	0	0	0	0	0	0	0	0	0	0	0	0	1	0	1951	
9/18/2017	85	67 T	0	0	0	0	0	0	0	0	0	0	0	0	0	1	0	1951	
9/19/2017	82	65	0.73	0	0	0	0	0	0	0	0	0	0	0	0	1	0	1951	
9/20/2017	95	63	0	0	0	0	0	0	0	0	0	0	0	0	0	1	0	1951	
9/21/2017	95	68	0	0	0	0	0	0	0	0	0	0	0	0	0	1	0	1951	
9/22/2017	95	67	0	0	0	0	0	0	0	0	0	0	0	0	0	1	0	1951	
9/23/2017	94	67	0	0	0	0	0	0	0	0	0	0	0	0	0	1	0	1951	
9/24/2017	93	64	0	0	0	0	0	0	0	0	0	0	0	0	0	1	0	1951	
9/25/2017	91	62	0	0	0	0	0	0	0	0	0	0	0	0	0	1	0	1951	
9/26/2017	93	64	0	0	0	0	0	0	0	0	0	0	0	0	0	1	0	1951	
9/27/2017	75	57	0	0	0	0	0	0	0	0	0	0	0	0	0	1	0	1951	
9/28/2017	73	51	0	0	0	0	0	0	0	0	0	0	0	0	0	1	0	1951	
9/29/2017	78	47	0	0	0	0	0	0	0	0	0	0	0	0	0	1	0	1951	
9/30/2017	72	49	0	0	0	0	0	0	0	0	0	0	0	0	0	1	0	1951	
10/1/2017	77	44	0	0	0	0	0	0	0	0	0	0	0	0	0	1	0	1951	
10/2/2017	85	58	0	0	0	0	0	0	0	0	0	0	0	0	0	1	0	1951	
10/3/2017	79	61	0	0	0	0	0	0	0	0	0	0	0	0	0	1	0	1951	
10/4/2017	76	66	0.04	0	0	0	0	0	0	0	0	0	0	0	0	1	0	1951	
10/5/2017	74	60	0.24	0	0	0	0	0	0	0	0	0	0	0	0	1	0	1951	
10/6/2017	71	65	1.42	0	0	0	0	0	0	0	0	0	0	0	0	1	0	1951	
10/7/2017	85	59	0.16	0	0	0	0	0	0	0	0	0	0	0	0	1	0	1951	
10/8/2017	79	51	0.22	0	0	0	0	0	0	0	0	0	0	0	0	1	0	1951	
10/9/2017	84	57	0	0	0	0	0	0	0	0	0	0	0	0	0	1	0	1951	
10/10/2017	77	58	0.37	0	0	0	0	0	0	0	0	0	0	0	0	1	0	1951	
10/11/2017	58	54	1.8	0	0	0	0	0	0	0	0	0	0	0	0	1	0	1951	
10/12/2017	63	48	0.11	0	0	0	0	0	0	0	0	0	0	0	0	1	0	1951	
10/13/2017	78	47	0.02	0	0	0	0	0	0	0	0	0	0	0	0	1	0	1951	
10/14/2017	85	57	0	0	0	0	0	0	0	0	0	0	0	0	0	1	0	1951	
10/15/2017	73	48	0.15	0	0	0	0	0	0	0	0	0	0	0	0	1	0	1951	
10/16/2017	65	39	0.01	0	0	0	0	0	0	0	0	0	0	0	0	1	0	1951	
10/17/2017	70	39	0	0	0	0	0	0	0	0	0	0	0	0	0	1	0	1951	
10/18/2017	71	40	0	0	0	0	0	0	0	0	0	0	0	0	0	1	0	1951	
10/19/2017	78	46	0	0	0	0	0	0	0	0	0	0	0	0	0	2	3	1990	

10/20/2017	79	49	0	0	0	0	0	0	0	0	0	0	0	0	2	5	1990	
10/21/2017	76	48	0	0	0	0	0	0	0	0	0	0	0	0	2	5	1990	
10/22/2017	71	52 T		0	0	0	0	0	0	0	0	0	0	0	2	6	1990	
10/23/2017	53	48	1.39	0	0	0	0	0	0	0	0	0	0	0	2	6	1990	
10/24/2017	48	40	0.25	0	0	0	0	0	0	0	0	0	0	0	2	6	1990	
10/25/2017	52	35	0.10	0	0	0	0	0	0	0	0	0	0	0	2	6	1990	
10/26/2017	64	33	0	0	0	0	0	0	0	0	0	0	0	0	2	6	1990	
10/27/2017	57	37	0	0	0	0	0	0	0	0	0	0	0	0	2	6	1990	
10/28/2017	35	34 T		0	0	0	0	0	0	0	0	0	0	0	2	6	1990	
10/29/2017	48	31 T		0	0	0	0	0	0	0	0	0	0	0	2	6	1990	
10/30/2017	51	32	0.03	0	0	0	0	0	0	0	0	0	0	0	3	6	1990	
10/31/2017	42	30	0	0	0	0	0	0	0	0	0	0	0	0	3	7	1990	
11/1/2017	54	35	0	0	0	0	0	0	0	0	0	0	0	0	4	8	1990	
11/2/2017	64	49	0.09	0	0	0	0	0	0	0	0	0	0	0	7	9	1990	
11/3/2017	56	41	0	0	0	0	0	0	0	0	0	0	0	0	11	11	1990	
11/4/2017	61	42	0	0	0	0	0	0	0	0	0	0	0	0	13	14	1992	
11/5/2017	70	48	0.02	0	0	0	0	0	0	0	0	0	0	0	15	17	1992	
11/6/2017	49	37	0.02	0	0	0	0	0	0	0	0	0	0	0	16	33	1952	
11/7/2017	50	39	0.94	0	0	0	0	0	0	0	0	0	0	0	16	42	1952	
11/8/2017	50	32	0	0	0	0	0	0	0	0	0	0	0	0	17	52	1952	
11/9/2017	52	26	0	0	0	0	0	0	0	0	0	0	0	0	19	58	1952	
11/10/2017	37	20	0	0	0	0	0	0	0	0	0	0	0	0	20	62	1952	
11/11/2017	45	24	0	0	0	0	0	0	0	0	0	0	0	0	21	63	1952	
11/12/2017	40	36	0	0	0	0	0	0	0	0	0	0	0	0	21	63	1952	
11/13/2017	45	32 T		0	0	0	0	0	0	0	0	0	0	0	23	63	1952	
11/14/2017	52	29	0	0	0	0	0	0	0	0	0	0	0	0	24	63	1952	
11/15/2017	56	32	0.47	0	0	0	0	0	0	0	0	0	0	0	24	63	1952	
11/16/2017	34	28	0.08	0	0	0	0	0	0	0	0	0	0	0	24	65	1952	
11/17/2017	52	27	0	0	0	0	0	0	0	0	0	0	0	0	26	68	1952	
11/18/2017	61	34	0.25	0	0	0	0	0	0	0	0	0	0	0	28	71	1952	
11/19/2017	36	27	0.25	0	0	0	0	0	0	0	0	0	0	0	30	75	1952	
11/20/2017	52	28	1.11	0	0	0	0	0	0	0	0	0	0	0	31	77	1952	
11/21/2017	52	28	0	0	0	0	0	0	0	0	0	0	0	0	35	78	1952	
11/22/2017	37	22 T		T		0	0	0	0	0	0	0	0	0	37	78	1952	
11/23/2017	49	28 T		T		0	0	0	0	0	0	0	0	0	38	79	1952	
11/24/2017	60	27	0	0	0	0	0	0	0	0	0	0	0	0	41	82	1952	
11/25/2017	57	33	0	0	0	0	0	0	0	0	0	0	0	0	42	83	1952	
11/26/2017	54	26	0	0	0	0	0	0	0	0	0	0	0	0	46	84	1952	
11/27/2017	64	32	0	0	0	0	0	0	0	0	0	0	0	0	48	86	1952	
11/28/2017	67	41	0	0	0	0	0	0	0	0	0	0	0	0	50	87	1952	
11/29/2017	52	37	0	0	0	0	0	0	0	0	0	0	0	0	51	88	1952	
11/30/2017	54	32	0.1	0	0	0	0	0	0	0	0	0	0	0	52	88	1952	
12/1/2017	53	28	0	0	0	0	1	1	0	0	0	1	1	0	1	58	89	1952
12/2/2017	58	30	0	0	0	0	1	1	0	0	0	1	2	0	2	58	89	1952
12/3/2017	60	28	0	0	0	0	1	1	0	0	0	1	3	0	3	57	89	1952
12/4/2017	64	47	0	0	0	0	0	0	0	0	0	0	3	0	3	59	89	1952
12/5/2017	49	26	0	0	0	0	1	1	0	0	0	1	4	0	4	60	89	1952
12/6/2017	41	26	0	0	0	0	1	1	0	0	0	1	5	0	5	61	106	1951
12/7/2017	30	17 T		T		1	3	4	0	0	0	4	9	0	9	58	120	1951
12/8/2017	36	13	0	0	0	0	4	4	0	0	0	4	13	0	13	56	132	1951
12/9/2017	32	19	0	0	0	1	3	4	0	0	0	4	17	0	17	55	145	1951
12/10/2017	41	16 T		T		0	3	3	0	0	0	3	20	0	20	52	155	1951
12/11/2017	52	19 T		T		0	3	3	0	0	0	3	23	0	23	53	167	1951
12/12/2017	33	20	0	0	0	0	2	2	0	0	0	2	25	0	25	53	177	1951
12/13/2017	44	21	0	0	0	0	2	2	0	0	0	2	27	0	27	53	187	1951
12/14/2017	32	21 T				1	2	3	0	0	0	3	30	0	30	52	193	1951
12/15/2017	36	19	0	0	0	0	3	3	0	0	0	3	33	0	33	52	204	1951

12/16/2017	53	29	0	0	0	0	1	1	0	0	0	1	34	0	34	53	215	1951	
12/17/2017	50	31	0	0	0	0	1	1	0	0	0	1	35	0	35	54	228	1951	
12/18/2017	49	36 T		0	0	0	0	0	0	0	0	0	35	0	35	54	240	1951	
12/19/2017	49	34	0	0	0	0	0	0	0	0	0	0	35	0	35	55	257	1951	
12/20/2017	46	30	0	0	0	0	1	1	0	0	0	1	36	0	36	55	268	1951	
12/21/2017	47	27	0	0	0	0	1	1	0	0	0	1	37	0	37	56	280	1951	
12/22/2017	48	36	0	0	0	0	0	0	0	0	0	0	37	0	37	58	286	1951	
12/23/2017	37	24	0.04	0.4 T			2	2	1	0	0	1	39	1	40	58	294	1951	
12/24/2017	24	17	0.06	0.9	1		2	3	5	1	1	2	7	44	3	47	57	299	1951
12/25/2017	19	8	0.12	2.6	4		3	5	8	3	4	7	15	52	10	62	51	310	1951
12/26/2017	11	1 T		T	3		4	6	10	0	3	3	13	62	13	75	45	321	1951
12/27/2017	6	-4	0	0	2		5	7	12	0	2	2	14	74	15	89	38	335	1951
12/28/2017	17	1	0	0	2		3	6	9	0	2	2	11	83	17	100	36	345	1951
12/29/2017	17	13 T		T	2		3	4	7	0	2	2	9	90	19	109	33	352	1951
12/30/2017	17	-1	0.14	1.4	4		3	7	10	2	4	6	16	100	25	125	25	359	1951
12/31/2017	3	-5	0.02	0.5	4		6	7	13	1	4	5	18	113	30	143	23	366	1951
1/1/2018	-3	-15	0	0	4		7	9	16	0	4	4	20	129	34	163	19	370	1951
1/2/2018	8	-14	0	0	4		5	9	14	0	4	4	18	143	38	181	17	371	1951
1/3/2018	19	0 T		T	4		3	6	9	0	4	4	13	152	42	194	17	383	2001
1/4/2018	8	-4 T		T	4		5	7	12	0	4	4	16	164	46	210	17	392	2001
1/5/2018	8	-4	0	0	4		5	7	12	0	4	4	16	176	50	226	14	400	2001
1/6/2018	12	-6	0	0	4		4	8	12	0	4	4	16	188	54	242	13	409	2001
1/7/2018	33	4	0	0	4		0	6	6	0	4	4	10	194	58	252	13	415	2001
1/8/2018	33	28	0.13 T		4		0	1	1	0	4	4	5	195	62	257	14	425	2001
1/9/2018	32	27	0	0	3		1	1	2	0	3	3	5	197	65	262	15	437	2001
1/10/2018	54	32	0	0	2		0	1	1	0	2	2	3	198	67	265	16	446	2001
1/11/2018	59	17	0.11	0	0		0	3	3	0	0	0	3	201	67	268	17	454	2001
1/12/2018	23	14	0.16 T		T		2	4	6	0	0	0	6	207	67	274	17	461	2001
1/13/2018	20	7 T		T	0		2	5	7	0	0	0	7	214	67	281	17	466	2001
1/14/2018	24	2	0	0	0		2	6	8	0	0	0	8	222	67	289	17	471	2001
1/15/2018	25	-1	0.14	3.3	3		1	7	8	4	3	7	15	230	74	304	17	476	1984
1/16/2018	7	-5 T		T	3		5	7	12	0	3	3	15	242	77	319	16	488	1984
1/17/2018	17	-2 T			3		3	7	10	1	3	4	14	252	81	333	14	499	1984
1/18/2018	32	12	0	0	3		1	4	5	0	3	3	8	257	84	341	16	517	1984
1/19/2018	39	20	0	0	2		0	2	2	0	2	2	4	259	86	345	17	534	1984
1/20/2018	41	28	0	0	1		0	1	1	0	1	1	2	260	87	347	17	553	1984
1/21/2018	51	37	0	0 T			0	0	0	0	0	0	0	260	87	347	17	573	1984
1/22/2018	55	36	0.47	0	0		0	0	0	0	0	0	0	260	87	347	17	585	1984
1/23/2018	37	28	0.08	0	0		0	1	1	0	0	0	1	261	87	348	18	595	1984
1/24/2018	29	22	0.01 T		0		1	2	3	0	0	0	3	264	87	351	18	601	1984
1/25/2018	49	23 T		T	0		0	2	2	0	0	0	2	266	87	353	19	608	1984
1/26/2018	53	30	0	0	0		0	1	1	0	0	0	1	267	87	354	20	614	1984
1/27/2018	53	28 T		0	0		0	1	1	0	0	0	1	268	87	355	21	621	1984
1/28/2018	51	26	0	0	0		0	1	1	0	0	0	1	269	87	356	22	629	1984
1/29/2018	30	19 T		T			1	3	4	0	0	0	4	273	87	360	22	638	1984
1/30/2018	33	13 T		T	0		0	4	4	0	0	0	4	277	87	364	23	649	1984
1/31/2018	46	29	0	0	0		0	1	1	0	0	0	1	278	87	365	24	659	1984
2/1/2018	36	11	0	0	0		0	4	4	0	0	0	4	282	87	369	24	667	1984
2/2/2018	23	5	0	0	0		2	5	7	0	0	0	7	289	87	376	23	672	1984
2/3/2018	40	22	0	0	0		0	2	2	0	0	0	2	291	87	378	22	676	1984
2/4/2018	36	6	0.04	0.7	1		0	5	5	1	1	2	7	296	89	385	21	680	1984
2/5/2018	20	-7	0.01	0.2	1		2	8	10	1	1	2	12	306	91	397	21	690	1984
2/6/2018	17	5	0.11	1.1	2		3	5	8	2	2	4	12	314	95	409	17	703	1984
2/7/2018	22	9	0	0	2		2	5	7	0	2	2	9	321	97	418	17	712	1984
2/8/2018	30	5	0	0	2		1	5	6	0	2	2	8	327	99	426	17	718	1977
2/9/2018	48	27	0	0	2		0	1	1	0	2	2	3	328	101	429	17	724	1977
2/10/2018	27	20 T		T	T		1	2	3	0	0	0	3	331	101	432	18	744	1982

2/11/2018	25	14	0.08	T	T	1	4	5	0	0	0	5	336	101	437	19	760	1982
2/12/2018	31	10	0	0	T	1	4	5	0	0	0	5	341	101	442	18	773	1982
2/13/2018	42	18	0	0	T	0	3	3	0	0	0	3	344	101	445	18	785	1982
2/14/2018	51	30	0	0		0	1	1	0	0	0	1	345	101	446	19	795	1982
2/15/2018	62	41	0.06	0	0	0	0	0	0	0	0	0	345	101	446	19	803	1982
2/16/2018	41	23	0.02	0	0	0	2	2	0	0	0	2	347	101	448	19	809	1982
2/17/2018	35	21	0	0	0	0	2	2	0	0	0	2	349	101	450	20	815	1982
2/18/2018	47	20	0.06	T	T	0	2	2	0	0	0	2	351	101	452	20	824	1982
2/19/2018	62	42	0.95	0	0	0	0	0	0	0	0	0	351	101	452	20	841	1979
2/20/2018	65	34	1.14	0	0	0	0	0	0	0	0	0	351	101	452	21	854	1979
2/21/2018	34	30	3.18	0	0	0	1	1	0	0	0	1	352	101	453	22	862	1979
2/22/2018	45	31	0.06	0	0	0	1	1	0	0	0	1	353	101	454	22	869	1979
2/23/2018	46	36	0.07	0	0	0	0	0	0	0	0	0	353	101	454	22	875	1979
2/24/2018	55	36	0.2	0	0	0	0	0	0	0	0	0	353	101	454	22	882	1979
2/25/2018	48	29	0.2	0	0	0	1	1	0	0	0	1	354	101	455	24	891	1979
2/26/2018	56	27	0.07	0	0	0	1	1	0	0	0	1	355	101	456	25	899	1979
2/27/2018	63	32	0	0	0	0	1	1	0	0	0	1	356	101	457	25	907	1979
2/28/2018	56	44	0.07	0	0	0	0	0	0	0	0	0	356	101	457	25	912	1979
3/1/2018	51	33	0.37	0	0	0	0	0	0	0	0	0	356	101	457	25	912	1979
3/2/2018	48	31	0.07	0	0	0	1	1	0	0	0	1	357	101	458	25	917	1979
3/3/2018	52	28	0.00	0.0	0	0	1	1	0	0	0	1	358	101	459	25	932	1978
3/4/2018	54	29	0.00	0.0	0	0	1	1	0	0	0	1	359	101	460	25	945	1978
3/5/2018	41	32	0.00	0.0	0	0	1	1	0	0	0	1	360	101	461	26	959	1978
3/6/2018	47	27	0.15	0.0	0	0	1	1	0	0	0	1	361	101	462	26	973	1978
3/7/2018	39	26	0.05	T	T	0	1	1	0	0	0	1	362	101	463	26	982	1978
3/8/2018	35	21	T	T	T	0	2	2	0	0	0	2	364	101	465	26	997	1978
3/9/2018	42	21	T	T		0	2	2	0	0	0	2	366	101	467	27	1010	1978
3/10/2018	46	28	T	T		0	1	1	0	0	0	1	367	101	468	27	1020	1978
3/11/2018	41	29	0	0	0	0	1	1	0	0	0	1	368	101	469	28	1027	1978
3/12/2018	45	27	0	0	0	0	1	1	0	0	0	1	369	101	470	28	1034	1978
3/13/2018	40	23	0	0	0	0	2	2	0	0	0	2	371	101	472	28	1040	1978
3/14/2018	49	19	T	T		0	3	3	0	0	0	3	374	101	475	28	1046	1978
3/15/2018	56	31	0	0	0	0	1	1	0	0	0	1	375	101	476	28	1050	1978
3/16/2018	47	25	0	0	0	0	1	1	0	0	0	1	376	101	477	28	1051	1978
3/17/2018	38	30	0	0	0	0	1	1	0	0	0	1	377	101	478	28	1056	1978
3/18/2018	53	26	0.19	0	0	0	1	1	0	0	0	1	378	101	479	28	1060	1978
3/19/2018	57	37	0.03	0	0	0	0	0	0	0	0	0	378	101	479	28	1064	1978
3/20/2018	40	28	0	0	0	0	1	1	0	0	0	1	379	101	480	28	1065	1978
3/21/2018	46	26	0	0	0	0	1	1	0	0	0	1	380	101	481	28	1065	1978
3/22/2018	52	23	0	0	0	0	2	2	0	0	0	2	382	101	483	27	1065	1978
3/23/2018	51	31	0	0	0	0	1	1	0	0	0	1	383	101	484	27	1065	1978
3/24/2018	39	29	0.74	0.8	1	0	1	1	1	1	2	3	384	103	487	27	1065	1978
3/25/2018	40	23	0.52	2	3	0	2	2	3	3	6	8	386	109	495	27	1067	1978
3/26/2018	50	28	0.00	0.0	2	0	1	1	0	2	2	3	387	111	498	27	1069	1978
3/27/2018	55	39	0.71	0	T	0	0	0	0	0	0	0	387	111	498	27	1073	1978
3/28/2018	52	39	0.1	0	0	0	0	0	0	0	0	0	387	111	498	27	1075	1978
3/29/2018	49	38	0.05	0	0	0	0	0	0	0	0	0	387	111	498	27	1075	1978
3/30/2018	52	34	0.05	0	0	0	0	0	0	0	0	0	387	111	498	27	1075	1978
3/31/2018	54	32	0.19	0	0	0	1	1	0	0	0	1	388	111	499	27	1075	1978
4/1/2018	36	23	T	0.0	0	0	2	2	0	0	0	2	390	111	501	26	1075	1978
4/2/2018	41	14	0.24	4.1	4	0	4	4	6	4	10	14	394	121	515	24	1075	1978
4/3/2018	66	34	0.40	0.0	0	0	0	0	0	0	0	0	394	121	515	24	1075	1978
4/4/2018	34	26	0.20	0.0	0	0	1	1	0	0	0	1	395	121	516	24	1075	1978
4/5/2018	50	23	T	T	0	0	2	2	0	0	0	2	397	121	518	24	1075	1978
4/6/2018	43	26	0.00	0.0	0	0	1	1	0	0	0	1	398	121	519	24	1075	1978
4/7/2018	39	21	T	T	0	0	2	2	0	0	0	2	400	121	521	23	1075	1978
4/8/2018	42	24	0.00	0.0	0	0	2	2	0	0	0	2	402	121	523	23	1075	1978

4/9/2018	40	30	0.14	0.7	1	0	1	1	1	1	2	3	403	123	526	21	1075	1978
4/10/2018	45	28	T	0.0	0	0	1	1	0	0	0	1	404	123	527	21	1075	1978
4/11/2018	67	31	0.00	0.0	0	0	1	1	0	0	0	1	405	123	528	21	1075	1978
4/12/2018	77	52	0.00	0.0	0	0	0	0	0	0	0	0	405	123	528	21	1075	1978
4/13/2018	72	56	0.00	0.0	0	0	0	0	0	0	0	0	405	123	528	21	1075	1978
4/14/2018	66	50	0.85	0.0	0	0	0	0	0	0	0	0	405	123	528	21	1075	1978
4/15/2018	50	32	0.27	0.0	0	0	1	1	0	0	0	1	406	123	529	21	1075	1978
4/16/2018	34	27	0.02	0.1	T	0	1	1	1	0	1	2	407	124	531	21	1075	1978
4/17/2018	49	28 T	T	T	0	0	0	0	0	0	0	0	407	124	531	21	1075	1978
4/18/2018	56	32	0	0	0	0	0	0	0	0	0	0	407	124	531	21	1075	1978
4/19/2018	55	33 T	T	T	0	0	0	0	0	0	0	0	407	124	531	21	1075	1978
4/20/2018	62	30	0	0	0	0	0	0	0	0	0	0	407	124	531	21	1075	1978
4/21/2018	64	41	0	0	0	0	0	0	0	0	0	0	407	124	531	21	1075	1978
4/22/2018	68	46	0	0	0	0	0	0	0	0	0	0	407	124	531	21	1075	1978
4/23/2018	64	45	0.00	0.0	0	0	0	0	0	0	0	0	407	124	531	21	1075	1978
4/24/2018	63	48	0.2	0	0	0	0	0	0	0	0	0	407	124	531	21	1075	1978
4/25/2018	63	41	0	0	0	0	0	0	0	0	0	0	407	124	531	21	1075	1978
4/26/2018	67	35	0	0	0	0	0	0	0	0	0	0	407	124	531	21	1075	1978
4/27/2018	70	42	0	0	0	0	0	0	0	0	0	0	407	124	531	21	1075	1978
4/28/2018	58	37	0	0	0	0	0	0	0	0	0	0	407	124	531	21	1075	1978
4/29/2018	64	31	0	0	0	0	0	0	0	0	0	0	407	124	531	21	1075	1978
4/30/2018	76	36	0	0	0	0	0	0	0	0	0	0	407	124	531	21	1075	1978
5/1/2018	83	45	0	0	0	0	0	0	0	0	0	0	407	124	531	21	1075	1978
5/2/2018	86	63	0	0	0	0	0	0	0	0	0	0	407	124	531	21	1075	1978
5/3/2018	74	61	0.63	0	0	0	0	0	0	0	0	0	407	124	531	21	1075	1978
5/4/2018	72	54	0.01	0	0	0	0	0	0	0	0	0	407	124	531	21	1075	1978
5/5/2018	80	50	0	0	0	0	0	0	0	0	0	0	407	124	531	21	1075	1978
5/6/2018	80	53	0	0	0	0	0	0	0	0	0	0	407	124	531	21	1075	1978
5/7/2018	76	50 T	T	T	0	0	0	0	0	0	0	0	407	124	531	21	1075	1978
5/8/2018	80	51	0	0	0	0	0	0	0	0	0	0	407	124	531	21	1075	1978
5/9/2018	82	53	0	0	0	0	0	0	0	0	0	0	407	124	531	21	1075	1978
5/10/2018	81	55	1.23	0	0	0	0	0	0	0	0	0	407	124	531	21	1075	1978
5/11/2018	85	59	0	0	0	0	0	0	0	0	0	0	407	124	531	21	1075	1978
5/12/2018	76	58	0	0	0	0	0	0	0	0	0	0	407	124	531	21	1075	1978
5/13/2018	85	58	0	0	0	0	0	0	0	0	0	0	407	124	531	21	1075	1978
5/14/2018	90	63	0	0	0	0	0	0	0	0	0	0	407	124	531	21	1075	1978
5/15/2018	77	57	0.06	0	0	0	0	0	0	0	0	0	407	124	531	21	1075	1978
5/16/2018	83	57	0.03	0	0	0	0	0	0	0	0	0	407	124	531	21	1075	1978
5/17/2018	84	60	0	0	0	0	0	0	0	0	0	0	407	124	531	21	1075	1978
5/18/2018	77	62	0	0	0	0	0	0	0	0	0	0	407	124	531	21	1075	1978
5/19/2018	85	63	0.04	0	0	0	0	0	0	0	0	0	407	124	531	21	1075	1978
5/20/2018	80	58	0.04	0	0	0	0	0	0	0	0	0	407	124	531	21	1075	1978
5/21/2018	77	58	0	0	0	0	0	0	0	0	0	0	407	124	531	21	1075	1978
5/22/2018	83	61	0.02	0	0	0	0	0	0	0	0	0	407	124	531	21	1075	1978
5/23/2018	85	55	0	0	0	0	0	0	0	0	0	0	407	124	531	21	1075	1978
5/24/2018	87	60	0	0	0	0	0	0	0	0	0	0	407	124	531	21	1075	1978
5/25/2018	91	60	0	0	0	0	0	0	0	0	0	0	407	124	531	21	1075	1978
5/26/2018	89	68	0.35	0	0	0	0	0	0	0	0	0	407	124	531	21	1075	1978
5/27/2018	94	67	0	0	0	0	0	0	0	0	0	0	407	124	531	21	1075	1978
5/28/2018	96	66	0	0	0	0	0	0	0	0	0	0	407	124	531	21	1075	1978
5/29/2018	87	69	0	0	0	0	0	0	0	0	0	0	407	124	531	21	1075	1978
5/30/2018	82	70	0.11	0	0	0	0	0	0	0	0	0	407	124	531	21	1075	1978
5/31/2018	90	67	0.95	0	0	0	0	0	0	0	0	0	407	124	531	21	1075	1978
						0	0	0	0	0	0	0				1	1075	1978

2017-2018 AWSSI

Champaign-Urbana, IL

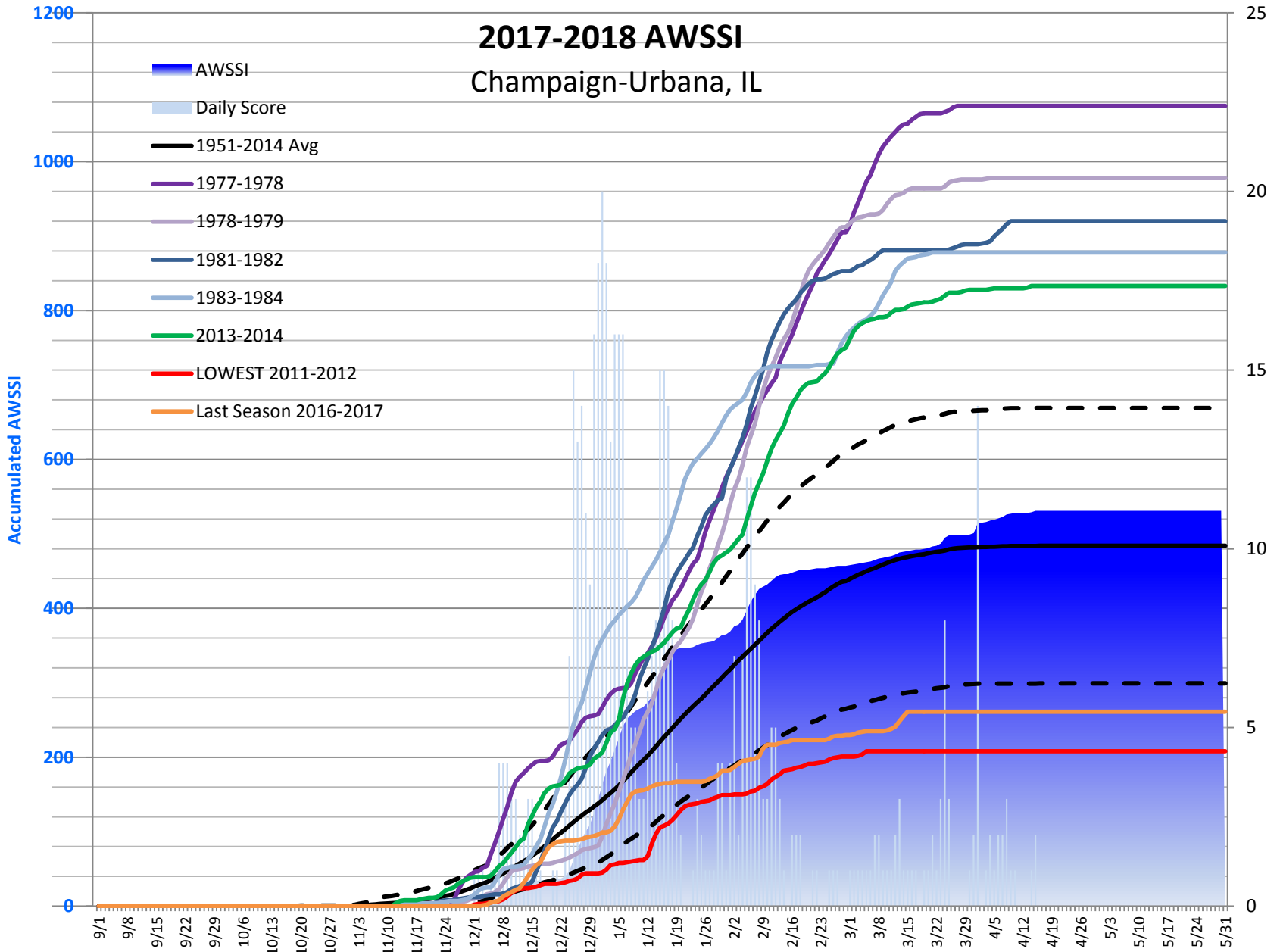

2017-2018 AWSSI

Champaign-Urbana, IL

- W5 - Extreme
- W4 - Severe
- W3 - Average
- W2 - Moderate
- W1 - Mild
- 1977-1978
- LOWEST 2011-2012
- 2017-2018

Accumulated AWSSI

1200

1000

800

600

400

200

0

9/1 9/8 9/15 9/22 9/29 10/6 10/13 10/20 10/27 11/3 11/10 11/17 11/24 12/1 12/8 12/15 12/22 12/29 1/5 1/12 1/19 1/26 2/2 2/9 2/16 2/23 3/1 3/8 3/15 3/22 3/29 4/5 4/12 4/19 4/26 5/3 5/10 5/17 5/24 5/31

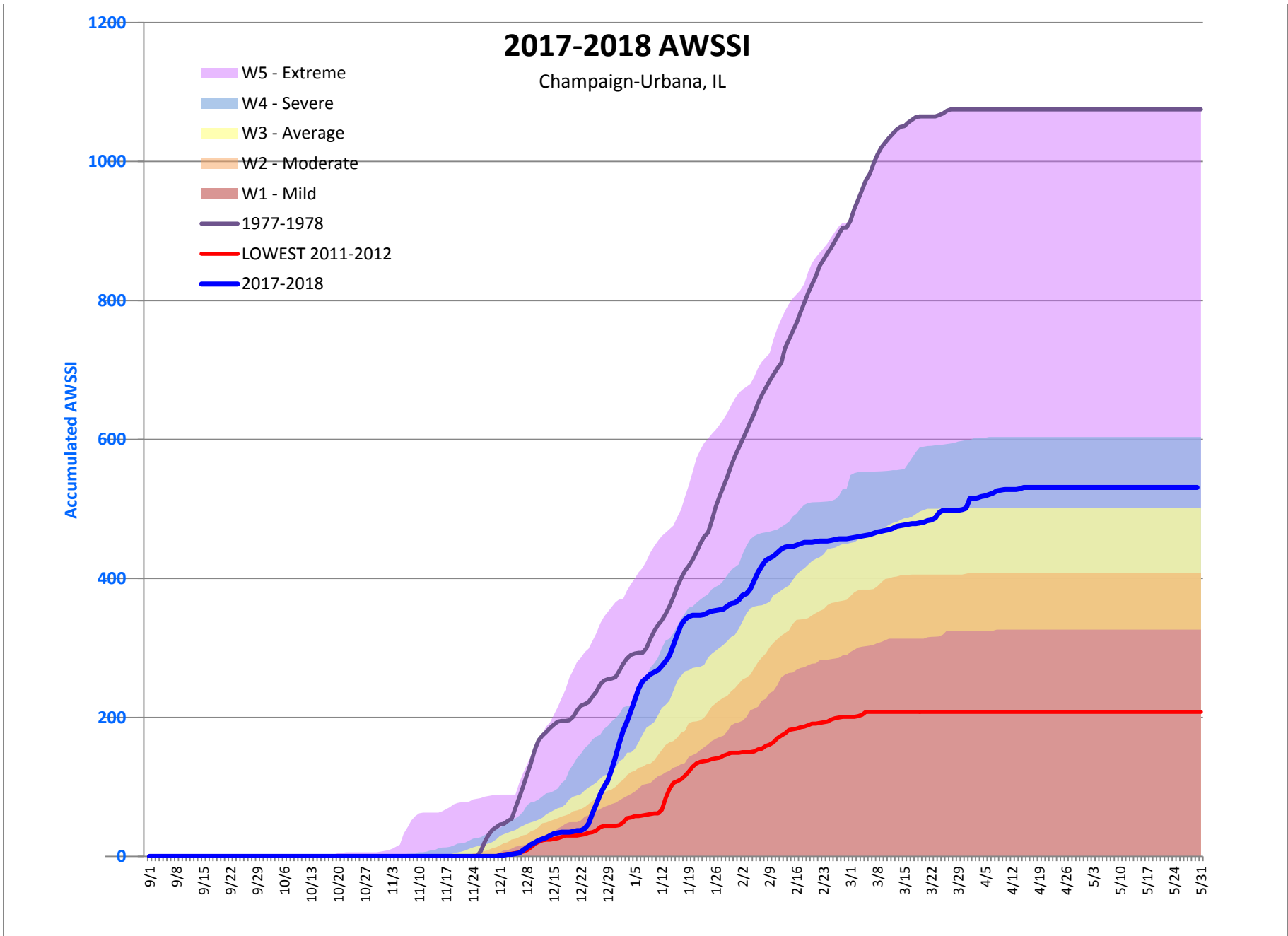

2017-2018 AWSSI - Temperature

Champaign-Urbana, IL

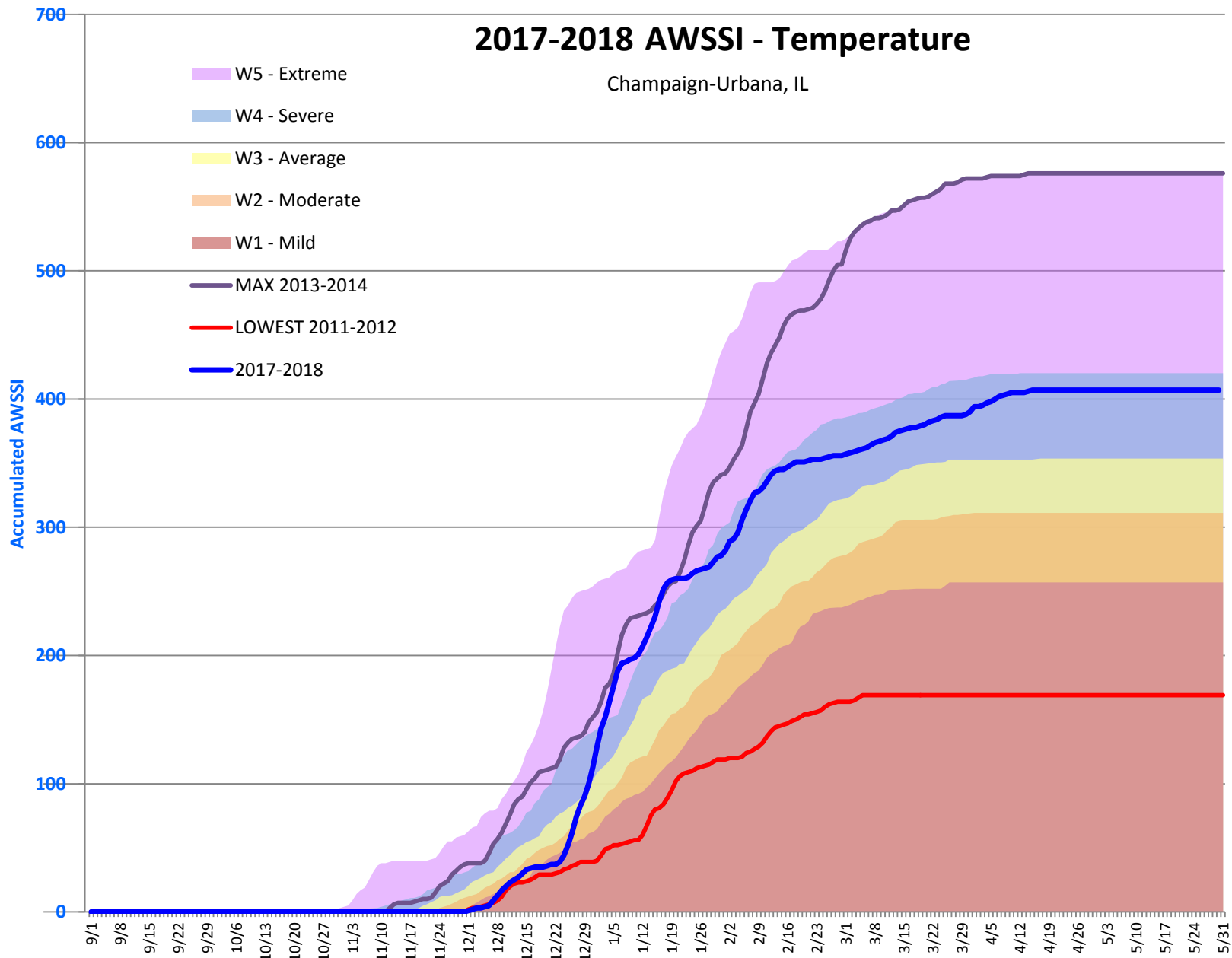

2017-2018 AWSSI - Snow

Champaign-Urbana, IL

